

= Furniture Solutions =

INSTRUCTION MANUAL

LARGO

ELECTRIC LIFT RECLINER

ITEM CODE: 19LAR

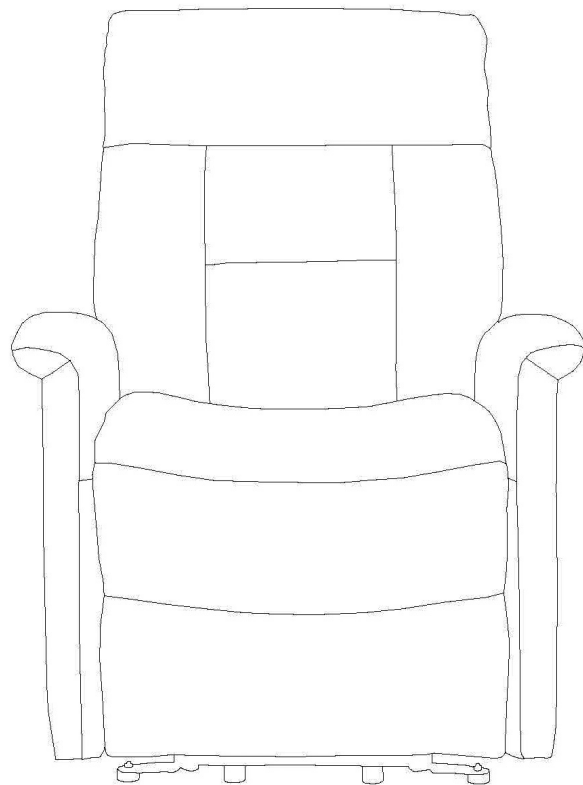

This appliance is not intended for use by persons (including children) with reduced physical, sensory or mental capabilities, or lack of experience and knowledge, unless they have been given supervision or instruction concerning use of the appliance by a person responsible for their safety.

Children should be supervised to ensure that they do not play with the appliance.

Imported by Furniture Solutions (Aust) Pty Ltd New South Wales, Australia.
For any assistance with assembly or for missing parts please contact:
Place of purchase or Furniture Solutions on below
Customer Service (Australia) Phone-1300 794 188
Email-customer service@furnituresolutions.com.au

PRE-ASSEMBLY PREPARATION

Avoid use of powered/battery drills.

Improper use of drills can irreversible damage fittings.

Before you start:

1. Choose a clean, level, spacious assembly area. Avoid hard surfaces that may damage the product
2. Take care when lifting. Product should be assembled as near as possible to the point of use
3. Ensure that you have all required contents for complete assembly
4. **Ensure to check all components for any damage before assembly.** Please report any damage found to below, if possible forward images of component to below
5. **Always read the assembly instructions carefully before beginning assembly.**
6. Keep all hardware parts and packaging out of reach of small children.
7. Do not over tighten the screws and bolts as this may damage the threads

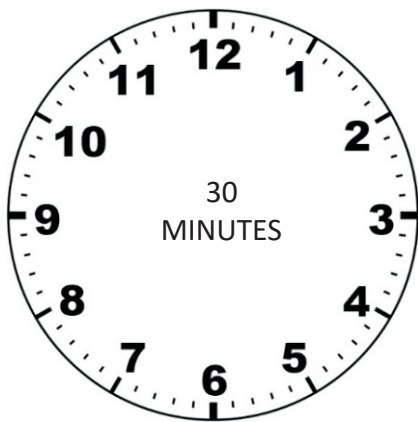

ALLOW TIME

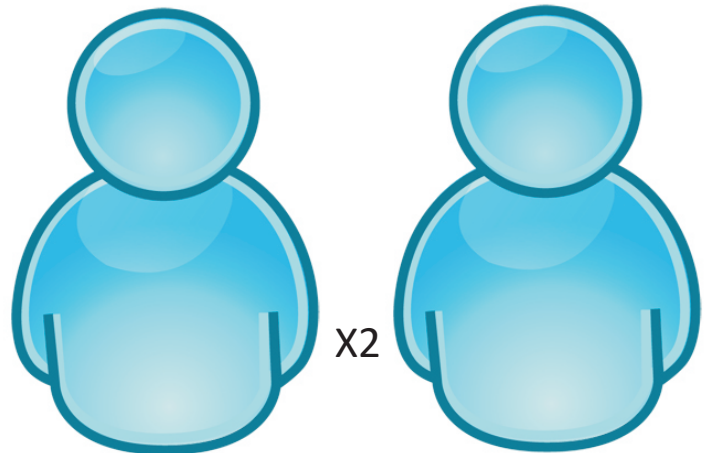

PEOPLE REQUIRED

DO NOT CONNECT TO ELECTRICITY UNTIL CHAIR HAS BEEN FULLY ASSEMBLED

For any assistance with assembly or for missing parts please contact:

Place of purchase or Furniture Solutions on below

Customer Service (Australia) Phone-1300 794 188

Email- customerservice@furnitureolutions.com.au

ASSEMBLY INSTRUCTIONS

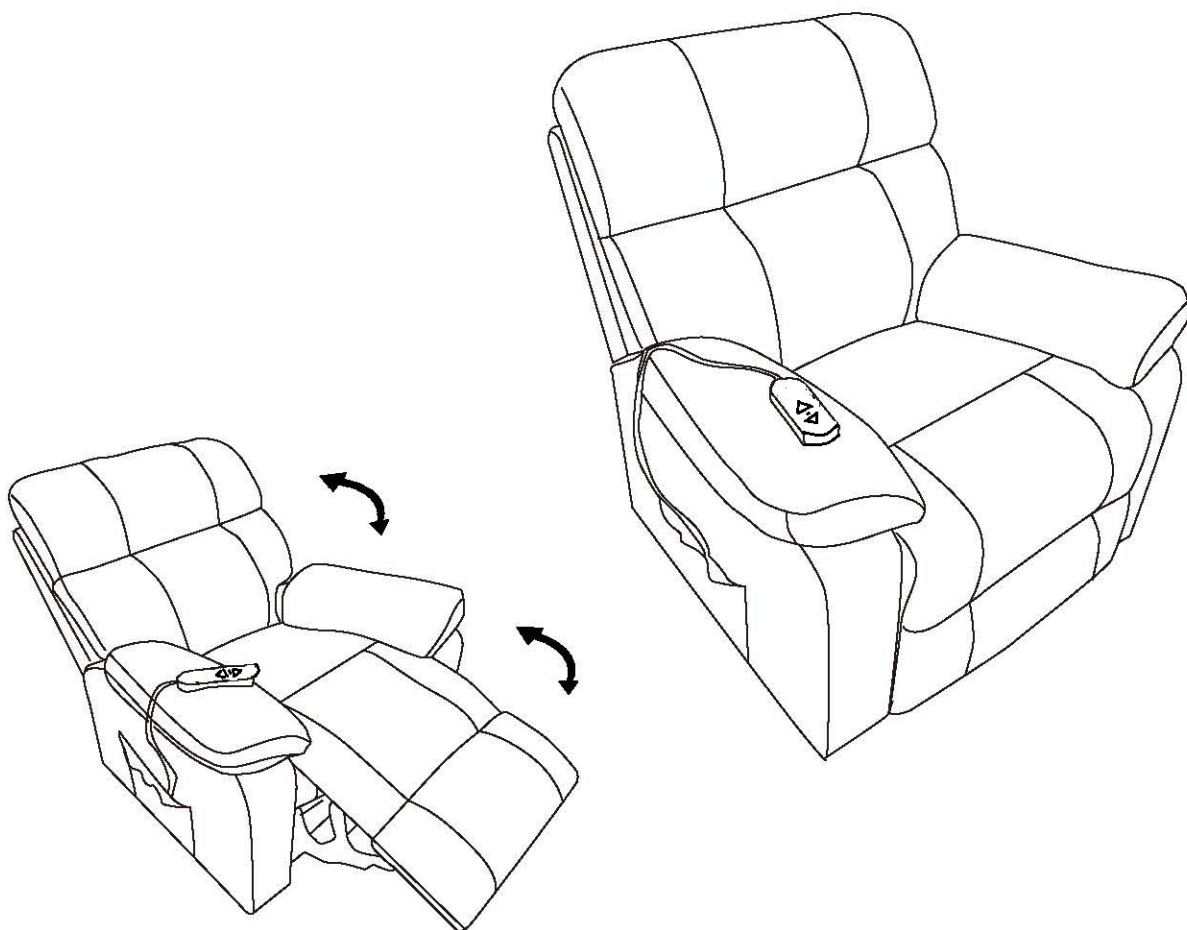

PLEASE READ BEFORE YOU CONTINUE FURTHER

THE PRODUCT YOU HAVE PURCHASED WILL GIVE YOU MANY YEARS OF SERVICE IF YOU FOLLOW THE GUIDELINES FOR ITS SAFE ASSEMBLY AND PERIODIC MAINTENANCE AND CLEANING.

DO NOT USE ANY TOOLS OTHER THAN THOSE SHOWN.

DO NOT FOR ANY REASON USE A POWER TOOL TO ASSEMBLE THIS PRODUCT. ITS USE WILL INVALIDATE ANY CLAIM YOU MAY HAVE AND COULD MAKE THIS PRODUCT UNSAFE.

DEPENDING ON THE AMOUNT OF USE THIS PRODUCT RECEIVES, IT MAY BE NECESSARY TO TIGHTEN UP THE FIXINGS FROM TIME TO TIME

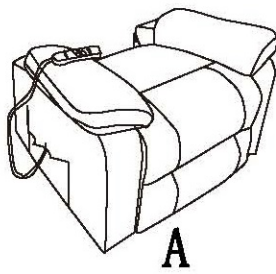
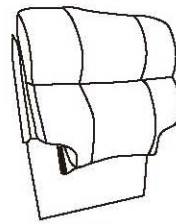
**A****B**

A	CHAIR BASE	1PC
B	BACKREST	1PC

1. Ensure Hand Controller is stowed in side pocket to avoid tangling
2. Lift cover flap on back of backrest and align bracket post on chair base with bracket fitment on back rest.
3. Ensure bracket post and fitment are aligned on both sides then gently push down on backrest to engage fitment with post.
4. When you are sure bracket fitment and post are correctly aligned, push down firmly on top of backrest until the fitment has fully slid over post.
5. Check that backrest has locked onto post by pulling up on backrest. If correctly locked in the backrest will not move off the post

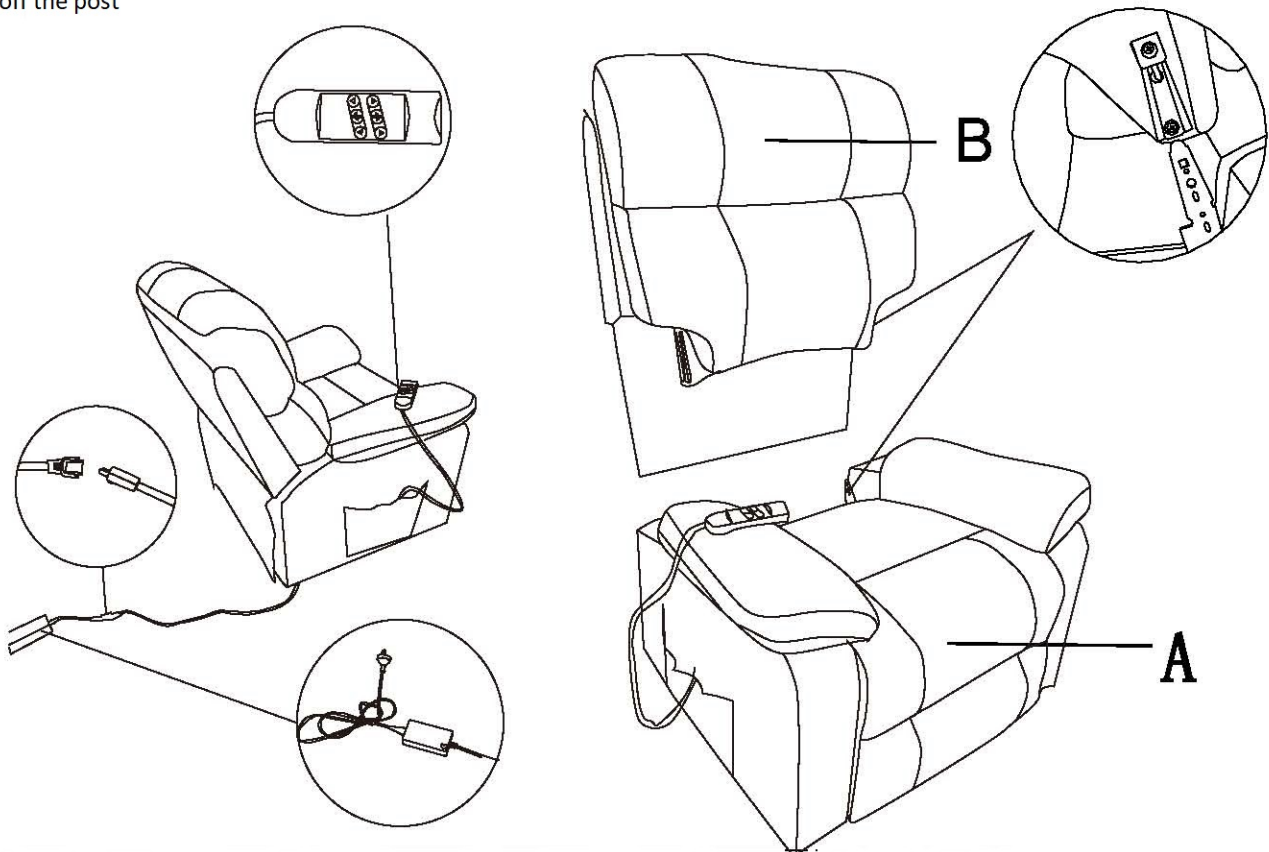

DO NOT USE POWER TOOLS FOR ASSEMBLY.

PERIODICALLY CHECK THAT ALL CONNECTIONS AND BRACKETS ARE STILL SECURE.

Electrical connection

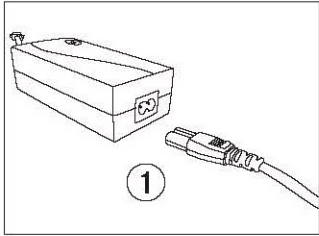

1. Connect wall socket wiring to transformer with 2-pin plug

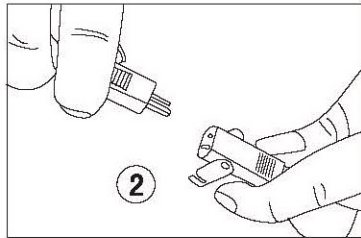

2. Connect transformer with 2-pin plug and flip connection lock over to secure

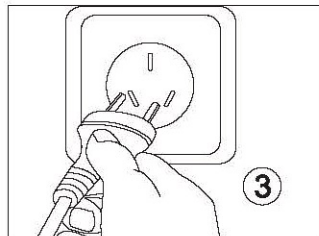

3. Plug into wall socket to complete connection

ELECTRICITY CAN SERIOUSLY INJURE OR KILL YOU. DO NOT ALTER THE WIRING IN ANY WAY OR ATTEMPT TO CONNECT TO MAINS POWER WITHOUT THE TRANSFORMER. IF YOU EXPERIENCE ANY PROBLEMS IMMEDIATELY TURN OFF AT THE POWERPOINT, REMOVE PLUG FROM POWERPOINT AND REFER TO YOUR STORE OF PURCHASE OR A QUALIFIED ELECTRICIAN. DO NOT ATTEMPT FURTHER USE OF THE CHAIR ELECTRICS OR ATTEMPT YOUR OWN REPAIR.



HAND CONTROLLER USE

Your Hand Controller has 2 operation buttons. The forward arrow cycles the chair motion through to LIFT position and the back arrow cycles the chair motion through to RECLINE position. A green LED indicates the unit is operating when the buttons are pushed.

A variety of materials are used in construction your Lift Recliner. These include steel, foam, natural and synthetic fibres and fabrics, leather, timber and timber products. All may require some form of maintenance or upkeep to extend the life of your purchase and keep it looking the best it can.

Over the life of your purchase there will be some aging which is unavoidable. For example, foams gradually lose their resiliency and will not be as springy or firm as when you first started using the chair, leather and fabric will develop creases and folds, hand controllers and other electrical parts may wear out. This is the result of normal wear and tear as would be the case with any other type of product. Follow these care and maintenance guidelines to minimise aging.

CARE AND MAINTENANCE

LEATHER

Frequent Care and Maintenance:

- > Dust regularly to prevent soiling build-up which can scratch and damage the top coat physically and chemically
- > Wipe over regularly with a soft clean cloth dampened with water
- > Ensure areas which experience high frequency skin contact (for example footrest pad, armrests and thigh support area) are cleaned thoroughly using a soft damp cloth
- > Ensure stitch lines are thoroughly cleaned with a soft damp cloth to avoid soiling accumulation
- > Always wipe cleaned areas with a soft dry cloth immediately to remove remaining moisture. Do not allow moisture to remain on leather.
- > Always avoid hard or repeated rubbing as it can damage the leather finish. If you have problem area which remains soiled after cleaning refer to a professional leather cleaning service or your store of purchase for advice.

Periodic Care and Maintenance:

Every 3-4 months your leather will require a more thorough clean depending on the colour of your leather, the frequency of use and environmental conditions such as soiling potential and humidity.

- > Clean using a proprietary leather cleaner, ensuring the instructions are closely followed. This cleaner can be purchased from the store that supplied your chair.
- > It is recommended that leather conditioner/protector creams are used if possible. These can be purchased from the store that supplied your chair.
- > Avoid hard or repeated rubbing and check the cleaning agent will not cause damage by using on a hidden area first.

Professional Cleaning:

Even with meticulous care leather can end up in need of professional care. To rejuvenate and if necessary repair your leather we recommend the use of a leather professional. Your store of purchase can provide you contact details for this service, or you can make contact via the internet or telephone directory.

Things to know about leather:

Leather is a natural material. Being natural means that it varies according to the life and environment of the source animal. Leather grain varies across a hide and while the upholsterer keeps the grain as consistent as possible when cutting the leather it is virtually impossible to be perfectly consistent across a whole piece of furniture. Creases, insect bites, rub marks and callouses are common across a hide and most are removed or minimised during tanning and cutting there may be some evidence of these marks in the finished product, usually in a hidden area. If you have any questions about your leather please contact your store of purchase.

Things to avoid with leather:

Some substances can be very harmful to leather and use of these anywhere near leather must be avoided. Chemicals used in products such as hair spray/gel/mousse, self tanning liquids, some medications, non-dyeset clothing, alcohol and spirits, saddle cleaner and oils should all be kept out of contact with leather. Keep sharp objects away from leather. Belts, buckles, scissors and numerous other implements and clothing attachments such as pants rivetting can scratch or cut leather. Keep pets away from and off leather. Claws can scratch or cut leather and/or remove the topcoat. Excess soiling will occur from animal fur, including accumulation natural oils most animals produce.

Care Instruction for FABRIC covering

Regular Care:

Vacuum regularly using low suction

Treat spills and stains as soon as possible

Spot Cleaning:

Use only upholstery detergents

Apply proprietary cleaning agent strictly to instructions provided with product

Do not wet filing

Do not rub excessively

Do not use Solvent based cleaners

Do not use dishwashing or laundry detergent

Dry in shade away from direct heat & sunlight

Allow to dry before re-use

Periodic Cleaning:

Clean with hot water extraction machine. Professional cleaning recommended

Do not wash , Do not dry clean , Do not shampoo

Do not remove cushion covers for separate cleaning even though they may have zippers

Warning:

Protect from direct sunlight

Apply only water-based soil resist (fabric protection) treatments. Do not use aerosol products

Care Instruction for chair & mechanism

Every 3-4 months lay chair over on its back and wipe and or vacuum action inside chair to remove excess dust and fluff, pay special attention to swivel action at base of chair, ensure all metal components are clean and free of impediments.

Ensure all bolts are firm refer to assembly instructions for location.

Important safety instructions:

Do not sit on arms

Do not stand on chair

Do not lean on back of chair

Do not drag chair always lift with the help of another person

Do not allow items to be entangled with mechanism IE: Blankets, pillows & clothing

Ensure swivel mechanism on chair base is clear of loose threads, long carpet fibre's or similar items

SAFETY WARNINGS AND ADVICE

Notices and Advice

Please be advised that products are limited in design for residential use only and are not suitable for commercial use.

Please be advised that materials used in your furniture are not impervious to neglect, acts of god, abuse, alcohol spills, improper use of chemicals such as bleach or any solvent based products.

Please be advised that heat sources such as direct sunlight, log fires, heaters and air conditioners can have adverse affects on your furniture.

Please be advised that fitting, bolts, nuts and or screws should be checked periodically to ensure they have not loosened over time. Remember do not overtighten.

Please be advised coverings are not animal proof. Claws can scratch covering & saliva is acidic and can damage finish of covering.

DO NOT

- Place in direct sunlight.
- Place in close proximity to open flame or heaters.
- Place in direct line of air conditioning ducting.
- Leave spills or food on sofa clean off immediately
- Pull loose thread, cut them instead.
- Sit or lean on arms
- Stand on chair

Safety warnings

•DO NOT:

- drop, drag always with the help of another person lift and place, to avoid damage to floor surface & base of recliner chair.
- Sit on arms or back when upright, this could damage internal mechanism.
- Fold mechanism with linen or cushions on sofa.
- Pull loose thread, cut them instead.
- Jump, flop or stand on sofa.
- Always release both glide handles before you attempt to move into upright position.
- Ensure swivel mechanism on chair base is clear of loose threads, long carpet fibre's or simular items

WARRANTY DETAIL

2 Year Warranty

A two (2) year warranty applies to product against any defects associated with faulty workmanship for a period of (2) year from date of purchase.

Furniture Solutions accepts no responsibility for defects caused by incorrect assembly, mishandling, acts of god, general wear & tear including fading, creasing of covering, aging of foam and fibre filling IE Height reduce over time, stains from spills, chipping/scratching, exposure to extreme heat/cold, mould/mildew, hardware corrosion, misuse of the products & defects caused by failure in duty of care for the product in accordance with the care instructions. Warranty is based on normal household use and not for commercial use. Warranty only extends to original purchaser and is not transferable, except when given as a gift.

Notice:

While every effort is made to use quality materials our products are limited in design for domestic use only & are not suitable for commercial use.

Care should be taken not to place product near heat sources.

Duty of care:

While every attempt is made to supply product using quality components there is always a need from consumer to help ensure long life of use for product. Instruction manuals are designed with the nature of materials used in construction of the product.

*Proper use of item for only what it is designed to do

*Regular maintenance and cleaning

In areas of high content of salt air, pollution & moisture require more frequent cleaning.

Claim management:

To make a warranty claim, customers can either contact the retailer where the purchase was made or Furniture Solutions on contact details on page one. Proof of purchase will be required before proceeding with any claim. In the case of product defects providing photos may be able to speed up processing of the claim. If missing parts please refer to assembly instructions for identification of said part and contact either of the above.

Our goods come with guarantees that cannot be excluded under the Australian Consumer Law. You are entitled to a replacement or refund for a major failure and for compensation for any other reasonably foreseeable loss or damage. You are also entitled to have the goods repaired or replaced if the goods fail to be of acceptable quality and the failure does not amount to a major failure.